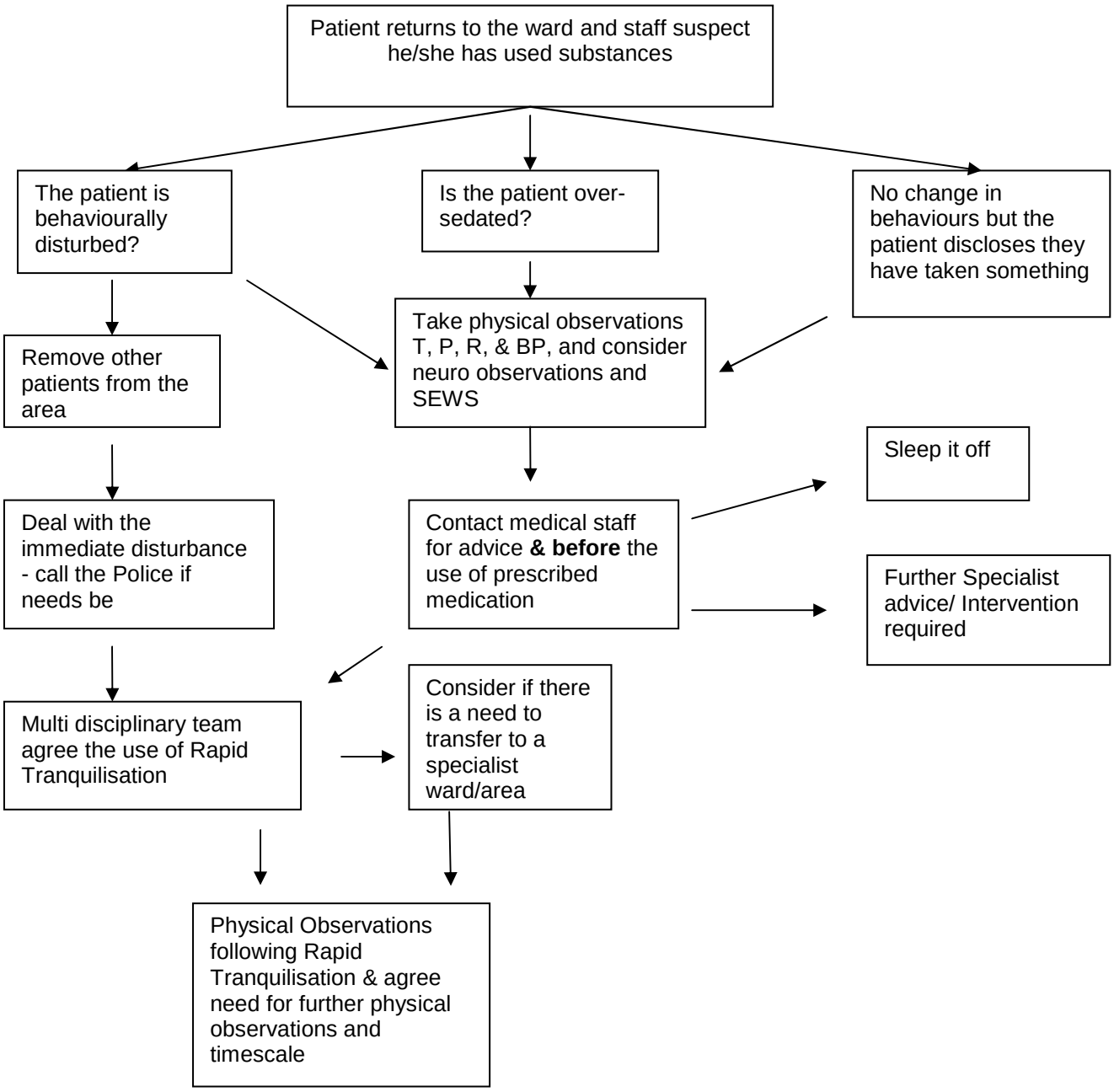Managing a patient intoxicated by Alcohol or Drugs